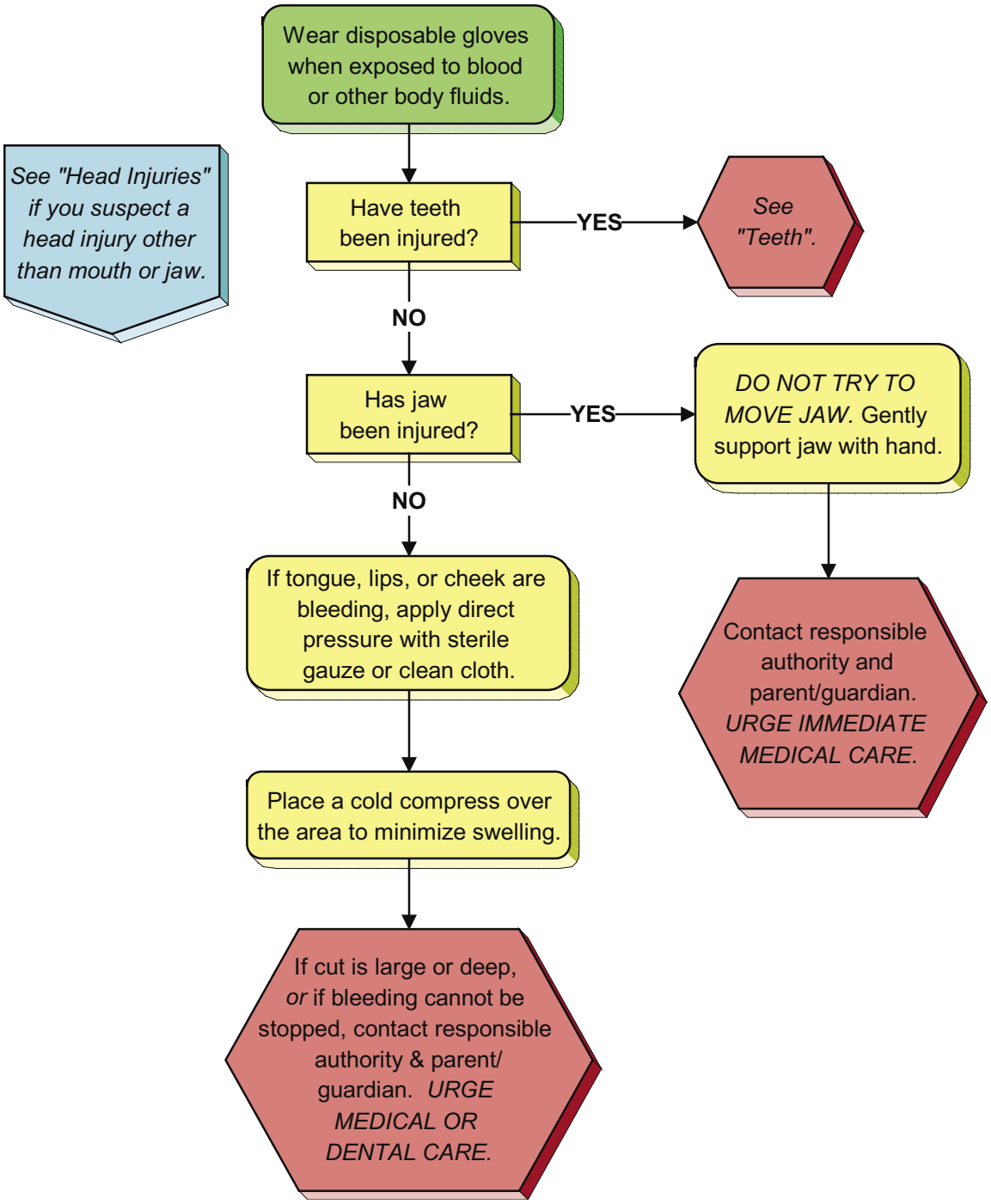
Wear disposable gloves when exposed to blood or other body fluids.
See "Head Injuries" if you suspect a head injury other than mouth or jaw.
Have teeth been injured?
YES
See "Teeth".
NO
Has jaw been injured?
YES
DO NOT TRY TO MOVE JAW. Gently support jaw with hand.
NO
Contact responsible authority and parent/guardian. URGE IMMEDIATE MEDICAL CARE.
If tongue, lips, or cheek are bleeding, apply direct pressure with sterile gauze or clean cloth.
Place a cold compress over the area to minimize swelling.
If cut is large or deep, or if bleeding cannot be stopped, contact responsible authority & parent/ guardian. URGE MEDICAL OR DENTAL CARE.