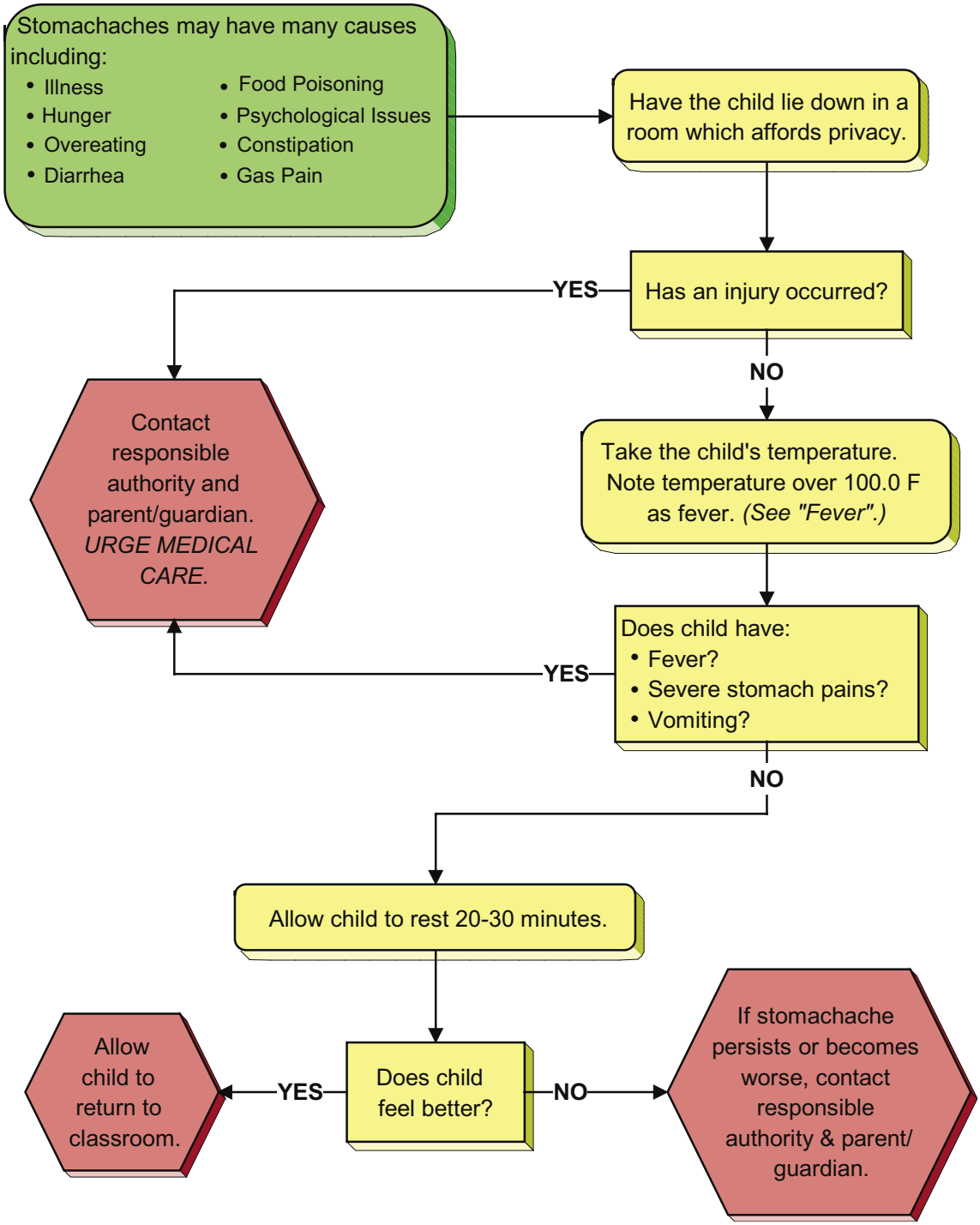
Stomachaches may have many causes including:
• Illness
• Hunger
• Overeating
• Diarrhea
• Food Poisoning
• Psychological Issues
• Constipation
• Gas Pain
Have the child lie down in a room which affords privacy.
Has an injury occurred?
YES
NO
Contact responsible authority and parent/guardian. URGE MEDICAL CARE.
Take the child's temperature. Note temperature over 100.0 F as fever. (See "Fever".)
Does child have:
• Fever?
• Severe stomach pains?
• Vomiting?
YES
NO
Allow child to rest 20-30 minutes.
Does child feel better?
YES
NO
Allow child to return to classroom.
If stomachache persists or becomes worse, contact responsible authority & parent/ guardian.